



SCHEDULE OF JOINERY :

S.NO.	TYPE	DESCRIPTION	SIZE
01.	FD	FRONTC DOOR	2.44 X 2.13
02.	D1	DOOR	1.87 X 2.13
03.	D2	DOOR	0.81 X 2.13
04.	D3	DOOR	0.76 X 2.13
05.	W1	WINDOW	1.32 X 1.37
06.	W2	WINDOW	1.22 X 1.37
07.	CV	CORNER WINDOW	1.32 X 1.37
08.	V1	VENTILATOR	0.68 X 0.61
09.	SW	STAIRCASE WINDOW	0.81 X 0.81
10.	DDW	DOOR COM WINDOW	0.81 X 2.13
			0.81 X 0.81

PROJECT TITLE :

PLAN SHOWING THE PROPOSED RESIDENTIAL BUILDING AT DOOR NO : 23, INDRA NAGAR 2nd AVENUE, CHENNAI-20. T.S. NO : 94 / 2, BLOCK NO : 15, KALIKUNDRAM VILLAGE, MYLAPORE - TRIPLICANE TALUK, CHENNAI DISTRICT.

AREA STATEMENT :

S.NO.	DESCRIPTION	AREA IN SQ.FT.	AREA IN SQ.M.
01.	PLOT EXTENT	5597.00	520.00
02.	STILT FLOOR	225.00	20.90
03.	FIRST FLOOR	2034.43	189.00
04.	SECOND FLOOR	2034.43	189.00
05.	THIRD FLOOR	2034.43	189.00
06.	FOURTH FLOOR	2034.43	189.00
07.	TOTAL	8362.72	776.90
08.	PLOT COVERAGE	36.35%	
09.	F.S.I. PROVIDED	1.48	

LEGEND

- PROPOSAL
- ROAD
- BOUNDARY
- WATER LINE
- SEWER LINE

NORTH POINT :

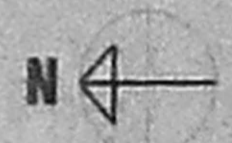

SCALE :

1" = 50'
1 : 100

OWNER(S) :

S. S. Srinivasan
S. S. Srinivasan
S. S. Srinivasan

LICENSED SURVEYOR :

Jalavirah
Jalavirah
ARCHITECT AND INTERIOR DESIGNER
CA. No. 12/A/97/2010
#97(31), K.P. Kall Street,
BAIDAPET, CHENNAI - 600 015.
PHONE : 98410 13640

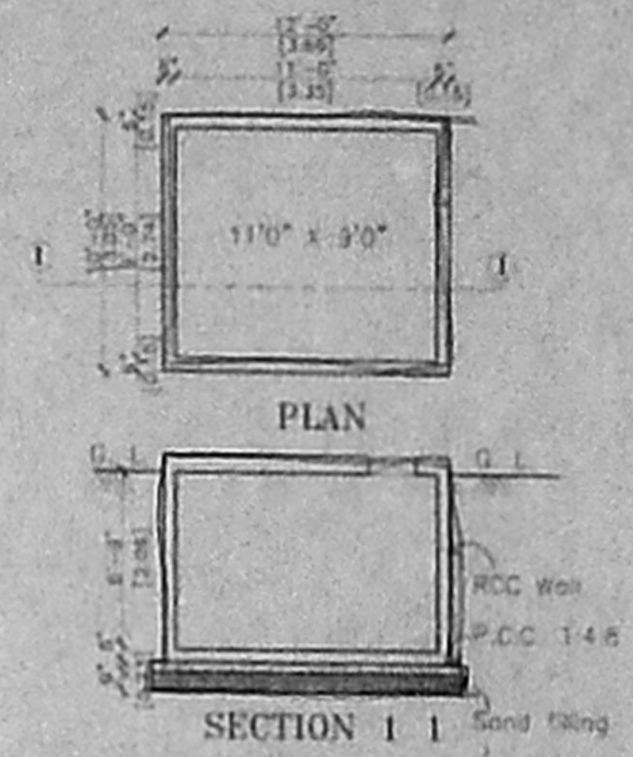
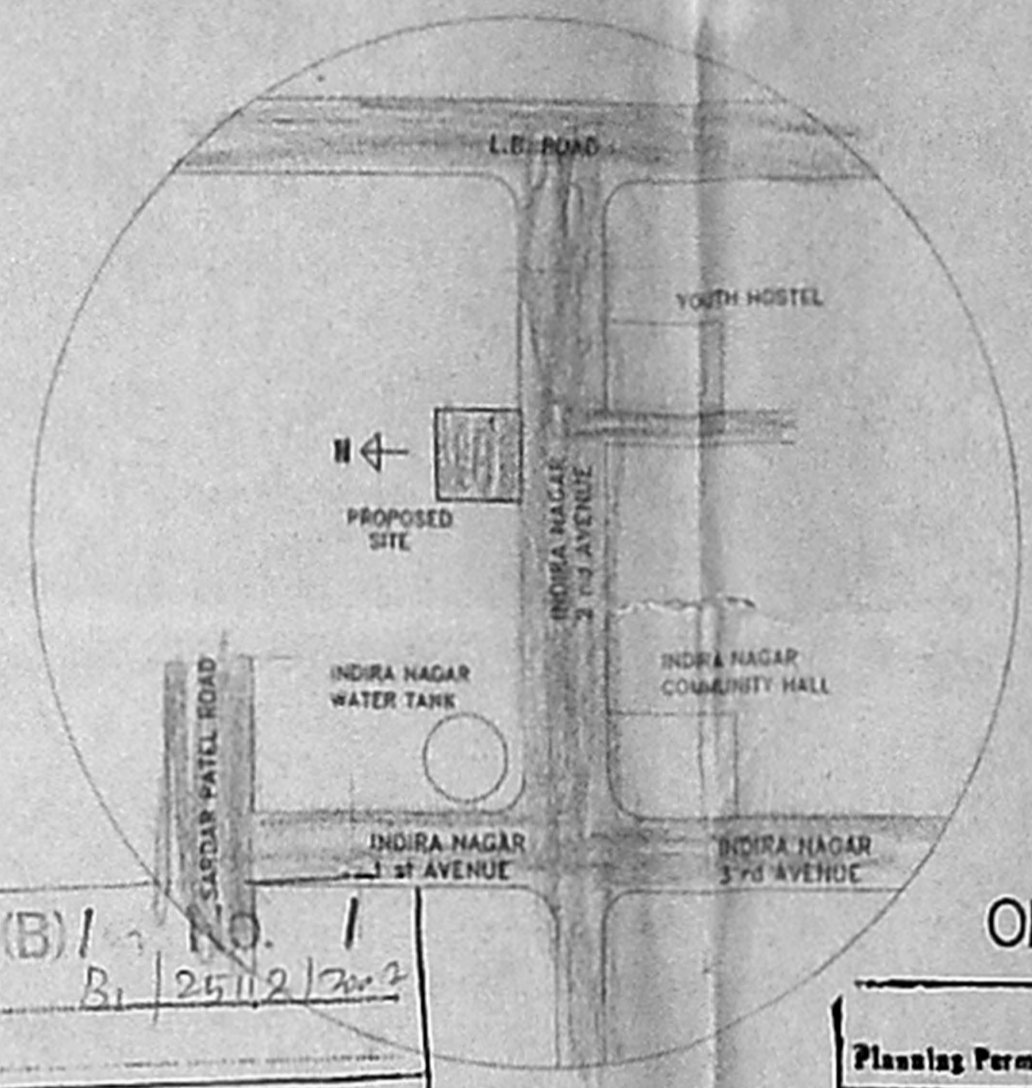
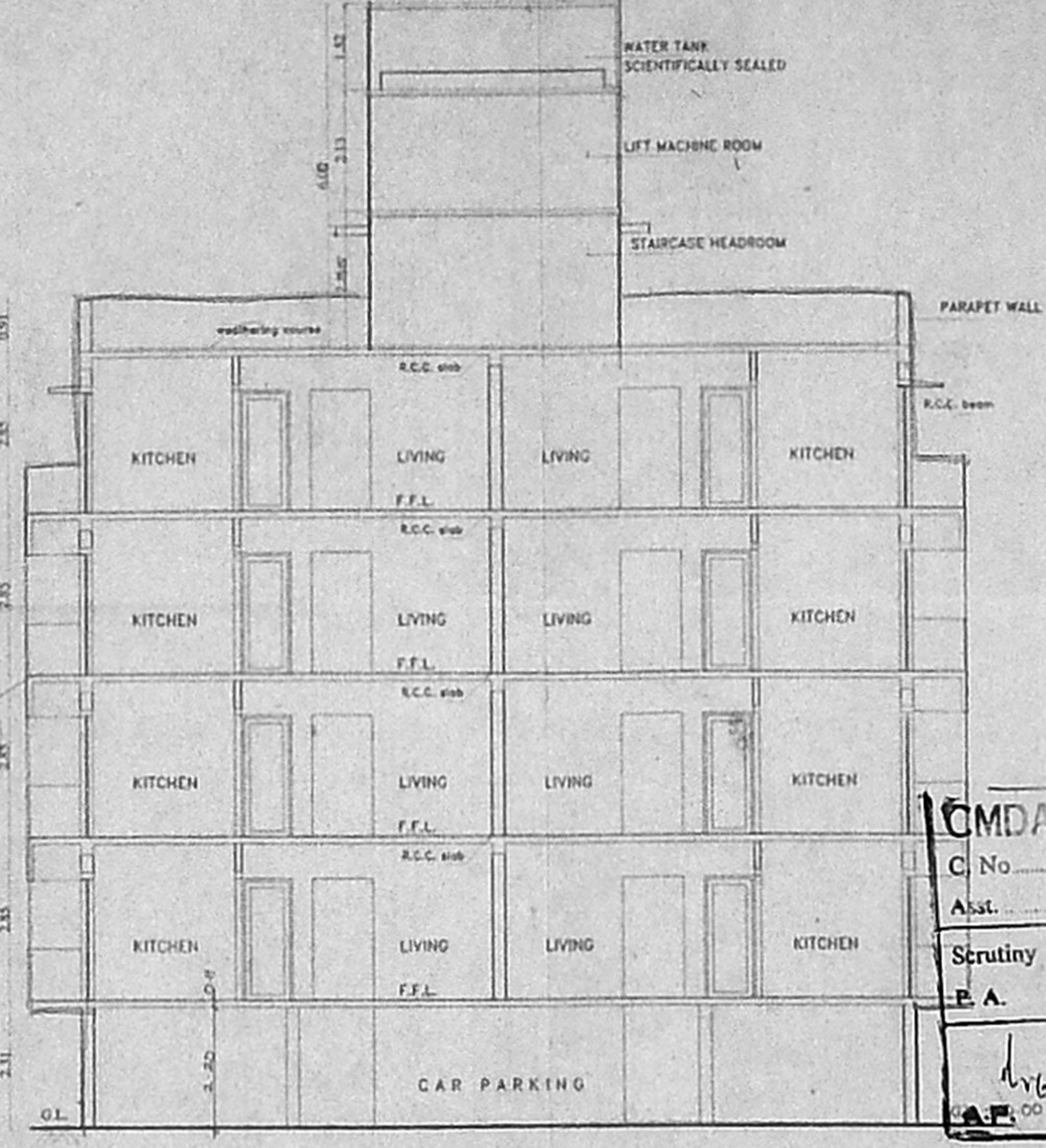
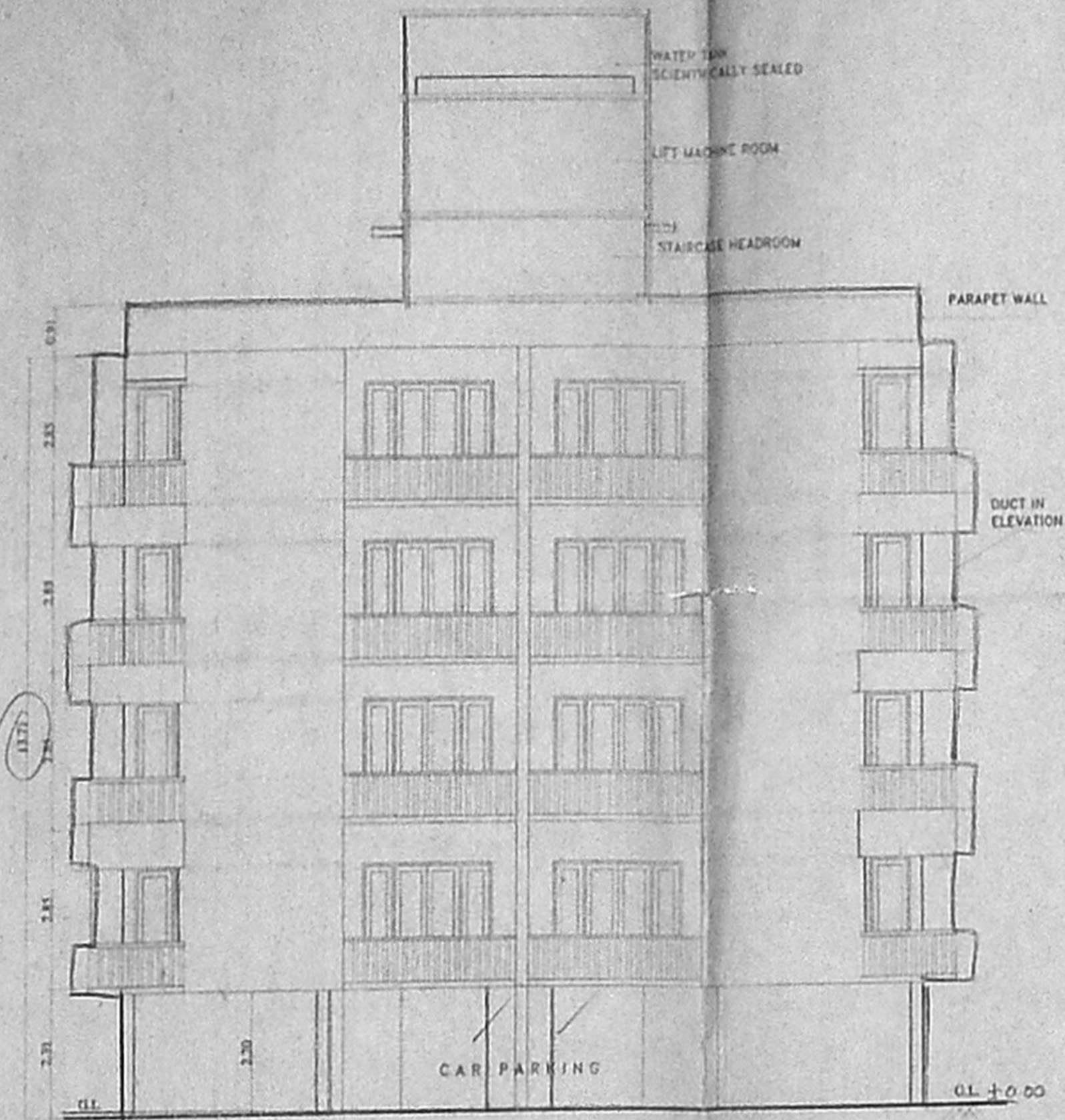

OFFICE COPY
Planning Permit No. B/SP1/25/12/307/2017
APPROVED
SUBJECT TO THE
THIS OFFER IS IN
No. B/25/12/2017 Date 9/6/19
FOR MEMBER SECRETARY
CHENNAI METROPOLITAN
DEVELOPMENT AUTHORITY
CHENNAI-600 008.

CMDA (B) / No. 1
C No. B/25/12/2017
Abst.
Scrutiny
E. A. 6/9/19
D.P.I.

Revised Plan
Dt. 4.9.19

